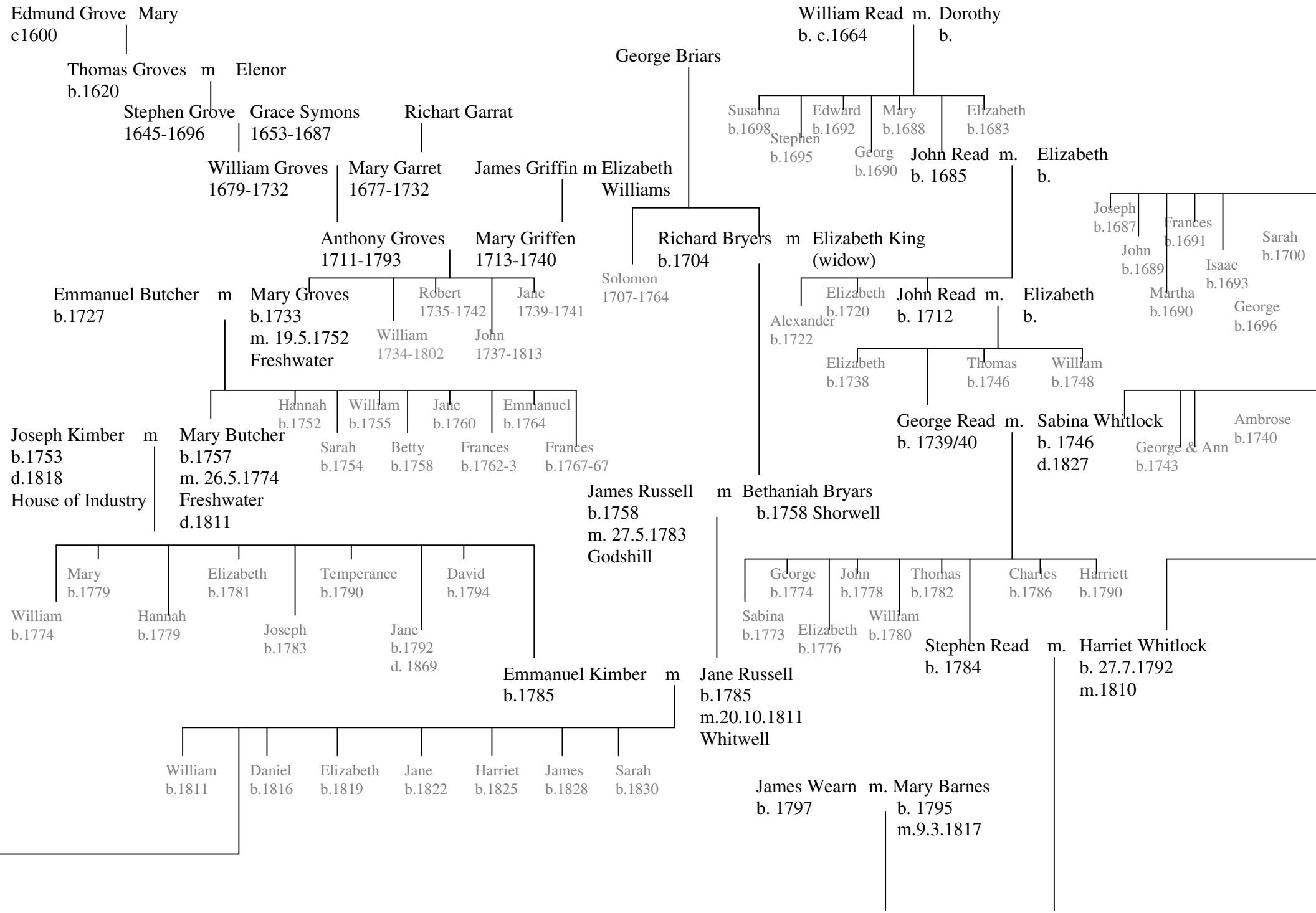
Edmund Grove Mary
c1600
Thomas Groves m Elenor
b.1620
Stephen Grove Grace Symons
1645-1696 1653-1687
Richart Garrat
William Groves
1679-1732
Mary Garret
1677-1732
James Griffin m Elizabeth
Williams
Anthony Groves
1711-1793
Mary Griffen
1713-1740
Emmanuel Butcher m Mary Groves
b.1727 b.1733
m. 19.5.1752
Freshwater
Robert
1735-1742
Jane
1739-1741
William
1734-1802
John
1737-1813
Hannah
b.1752
William
b.1755
Jane
b.1760
Emmanuel
b.1764
Sarah
b.1754
Betty
b.1758
Frances
b.1762-3
Frances
b.1767-67
Joseph Kimber m Mary Butcher
b.1753 b.1757
d.1818 m. 26.5.1774
House of Industry Freshwater
d.1811
Mary
b.1779
Elizabeth
b.1781
Temperance
b.1790
David
b.1794
William
b.1774
Hannah
b.1779
Joseph
b.1783
Jane
b.1792
d. 1869
Emmanuel Kimber m
b.1785
William
b.1811
Daniel
b.1816
Elizabeth
b.1819
Jane
b.1822
Harriet
b.1825
James
b.1828
Sarah
b.1830
George Briars
Solomon
1707-1764
Richard Bryers m Elizabeth King
b.1704 (widow)
James Russell m Bethaniah Bryars
b.1758 b.1758 Shorwell
m. 27.5.1783
Godshill
Jane Russell
b.1785
m.20.10.1811
Whitwell
William Read m. Dorothy
b. c.1664 b.
Susanna
b.1698
Edward
b.1692
Mary
b.1688
Elizabeth
b.1683
Stephen
b.1695
Georg
b.1690
John Read m. Elizabeth
b. 1685 b.
Joseph
b.1687
Frances
b.1691
Sarah
b.1700
John
b.1689
Isaac
b.1693
Martha
b.1690
George
b.1696
Elizabeth
b.1720
Alexander
b.1722
John Read m. Elizabeth
b. 1712 b.
Elizabeth
b.1738
Thomas
b.1746
William
b.1748
George Read m. Sabina Whitlock
b. 1739/40 b. 1746
d.1827
Ambrose
b.1740
George & Ann
b.1743
George
b.1774
John
b.1778
Thomas
b.1782
Charles
b.1786
Harriett
b.1790
Sabina
b.1773
Elizabeth
b.1776
William
b.1780
Stephen Read m. Harriet Whitlock
b. 1784 b. 27.7.1792
m.1810
James Wearn m. Mary Barnes
b. 1797 b. 1795
m.9.3.1817